



Engineering Department

P.O. Box 1748 • Gastonia, NC 28053-1748 • Phone: 704.866.6022 • Fax: 704.854.6654
 www.cityofgastonia.com

MEMORANDUM

DATE: March 18, 2015
 TO: All Department Heads
 FROM: Rusty Bost, PE, Director of Engineering/City Engineer
 SUBJECT: **STREET CLOSINGS AT RAILROAD LOCATIONS**

Norfolk Southern will be making repairs/upgrades to the railroad crossings at the locations listed below. The work will begin in Gastonia on Monday, March 23rd, 2015. There will be two closings for each crossing, one for prep work, and the second for resurfacing. The duration for each closure will be a couple of hours. Detours will be posted.

Street Name	Date	From/To	Purpose
Northwest Boulevard	3/23/15	at Bessemer City Road	Crossing Repairs
Jenkins Road	3/23/15	at West Poplar Street	Crossing Repairs
May Street	3/23/15	N. Webb/Brown Street/W. Airline Avenue	Crossing Repairs
Trenton Street	3/23/15	W. Airline/W. Main Avenue	Crossing Repairs
Church Street	3/23/15	E. Airline/N. Poplar Street/Warren Street	Crossing Repairs
Hancock Street	3/23/15	E. Airline/Industrial Avenue	Crossing Repairs

If you have any questions or need additional information, please do not hesitate to contact our office at 704-866-6022.

- cc: Flip Bombardier, Asst. City Manager - Public Infrastructure
 Valerie Thrower, Administrative Assistant
 Rachel Bagley, Managing Executive for Marketing & Revitalization Initiatives
 Kevin Ellis, Gaston Gazette
 Gaston Observer
 Chris Cloninger, Operations Administrative Supervisor, Gaston County Com Center
 Paul Williams, Director of Transportation, Gaston County Schools

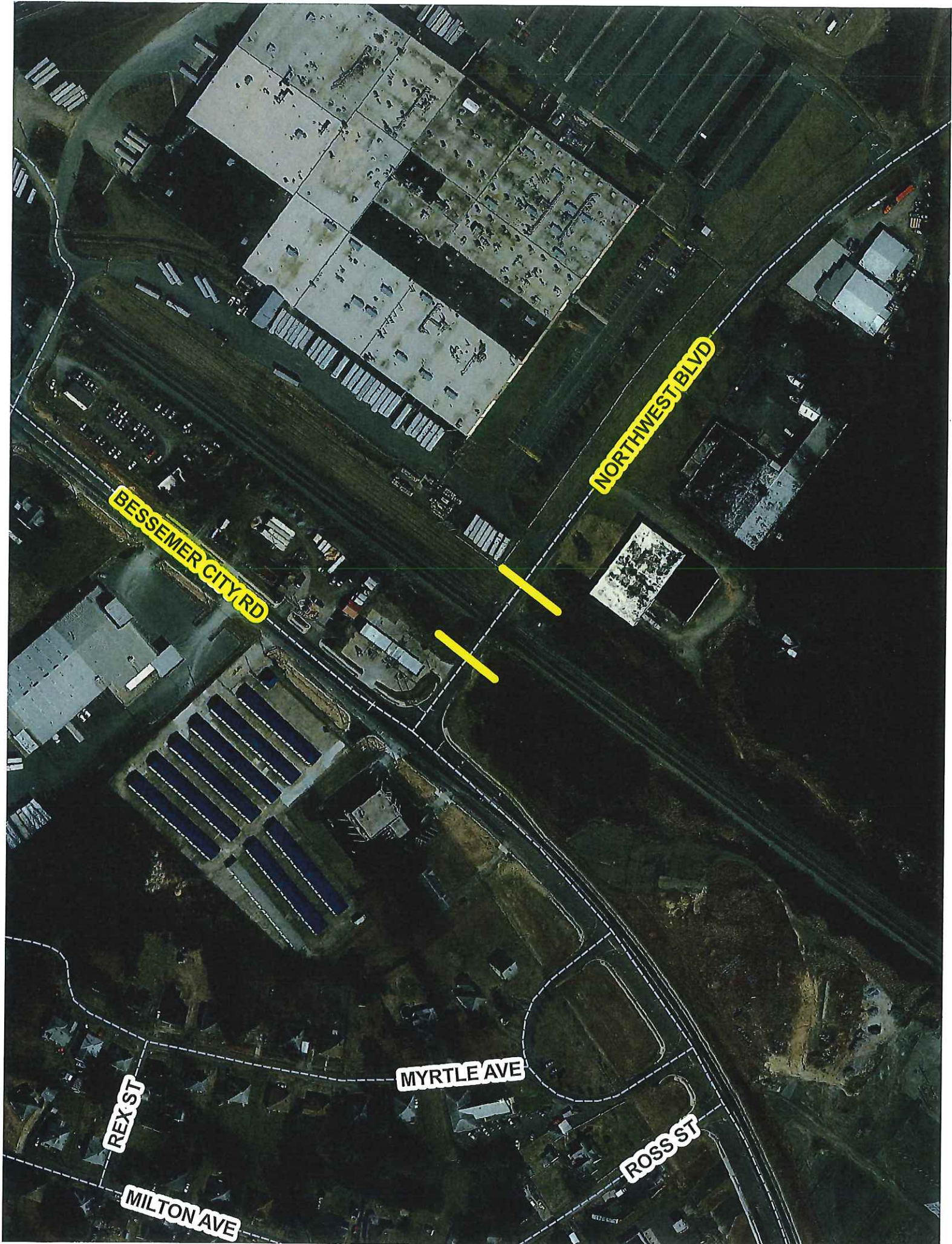

BESSEMER CITY RD

NORTHWEST BLVD

MYRTLE AVE

REX ST

MILTON AVE

ROSS ST

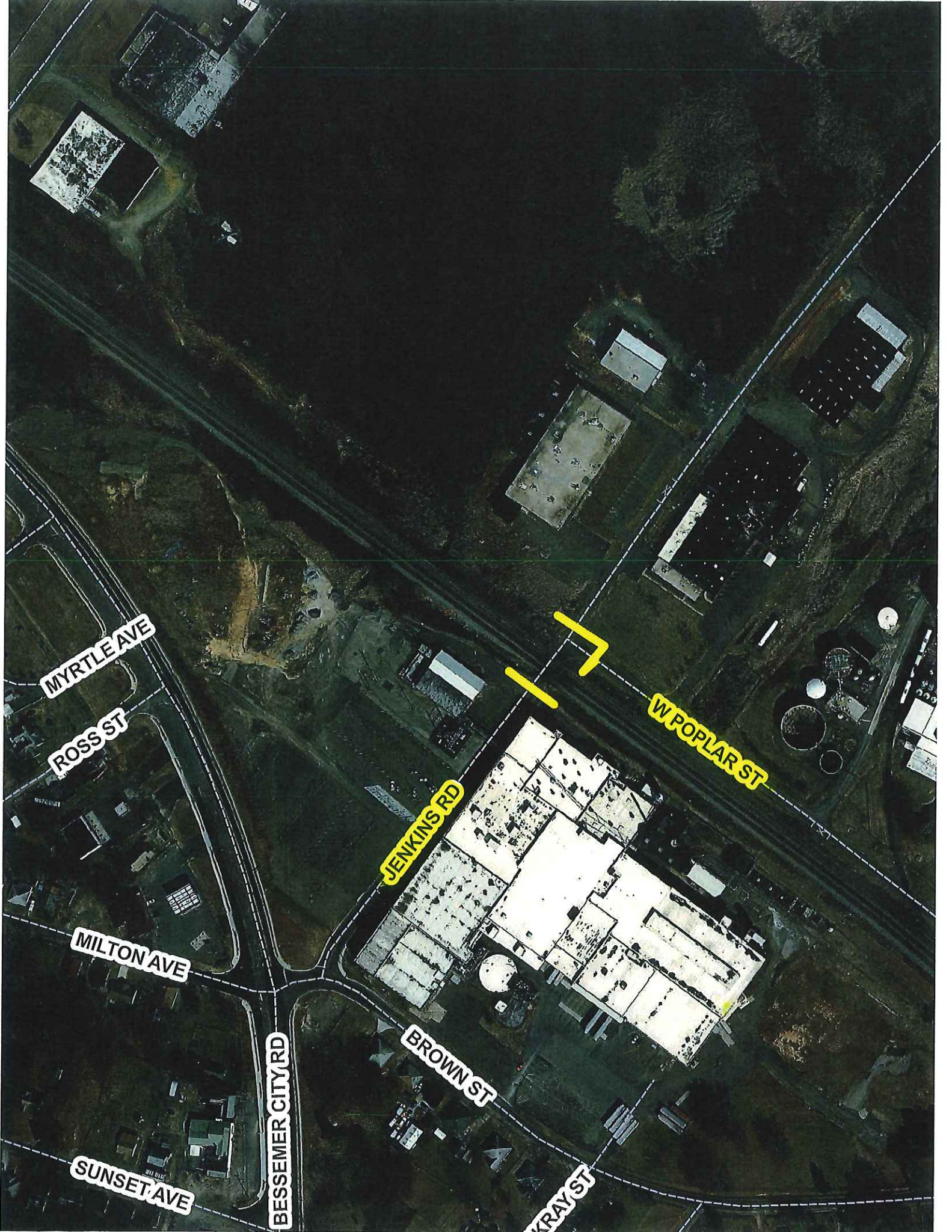

MYRTLE AVE

ROSS ST

MILTON AVE

BESSEMER CITY RD

SUNSET AVE

BROWN ST

KRAY ST

JENKINS RD

W POPLAR ST



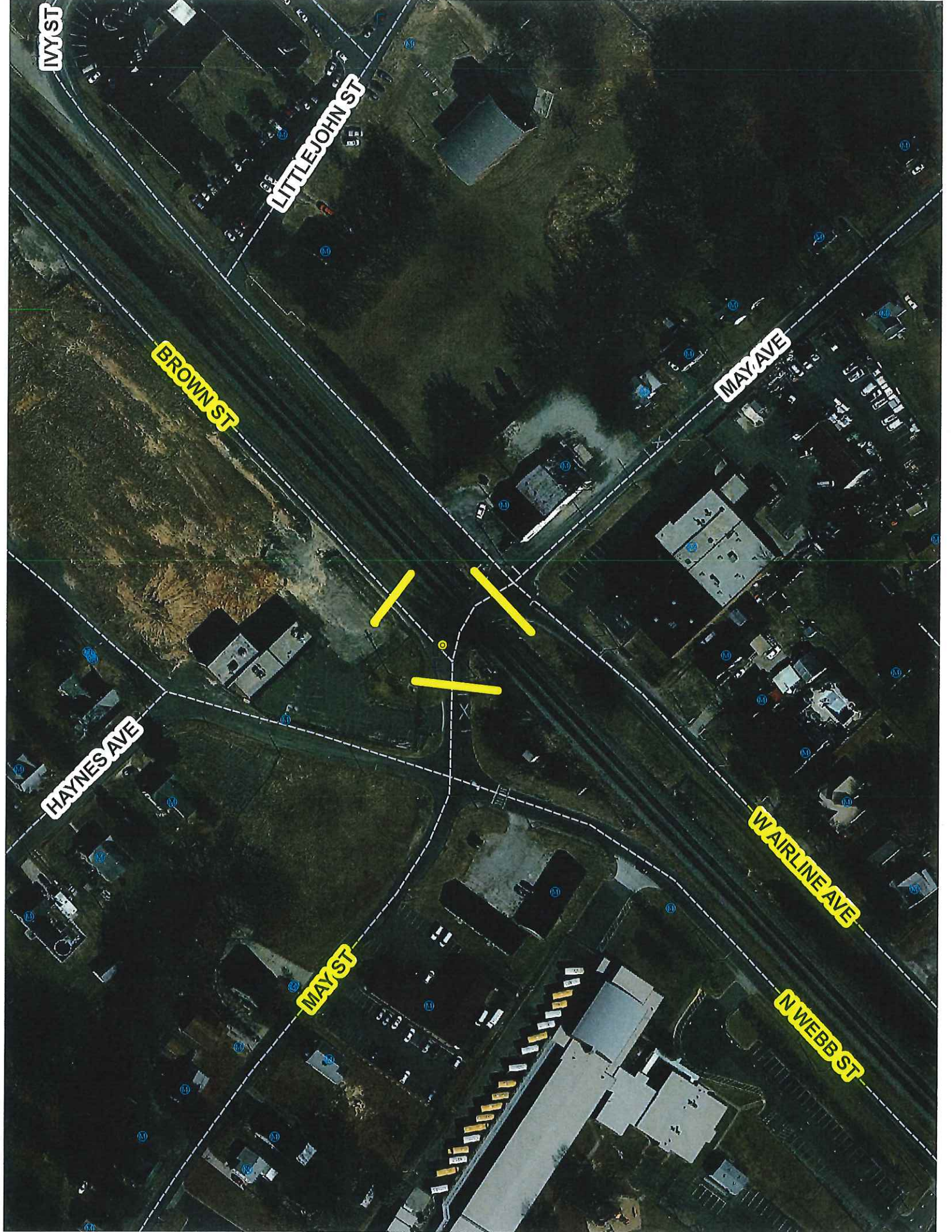

MYST

LITTLEJOHN ST

BROWN ST

HAYNES AVE

MAY ST

MAY AVE

WARLINE AVE

N WEBB ST

RANKIN AVE

N HIGHLAND ST

HENRY AVE

PRYOR ST

W AIRLINE AVE

N HIGHLAND ST

N TRENTON ST

W MAIN AVE

S HIGHLAND ST

S TRENTON ST

S CLAY ST



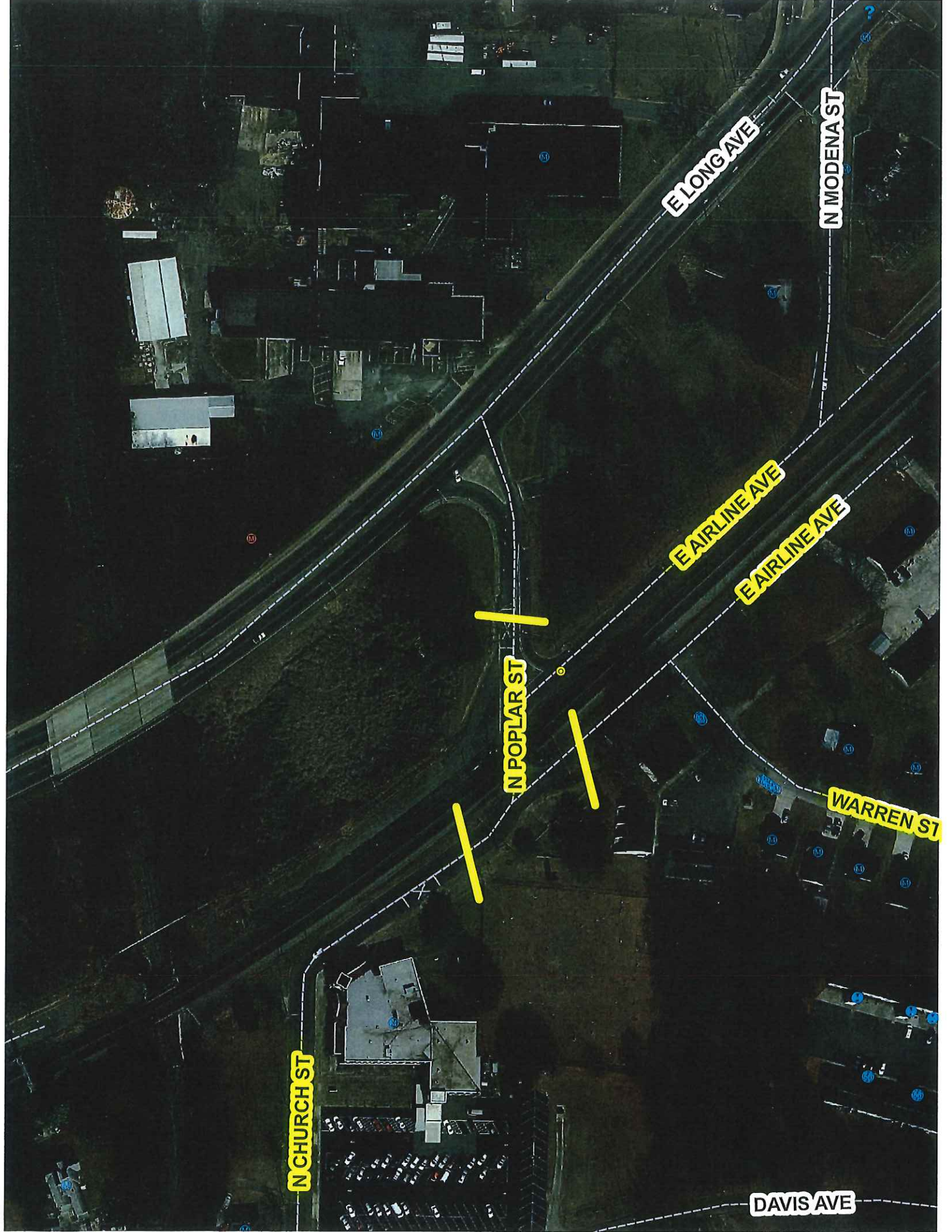

E LONG AVE

N MODENA ST

E AIRLINE AVE

E AIRLINE AVE

N POPLAR ST

WARREN ST

N CHURCH ST

DAVIS AVE

EOZARK AVE

EAIRLINE AVE

ARMSTRONG ST

HANCOCK ST

INDUSTRIAL AVE

